

JACKSON TWP. FRANKLIN CO.  
V.M.S. No. 1105

VILLAGE OF SHADEVILLE  
HAMILTON TWP. FRANKLIN CO.

FED. RD. DIVISION	STATE	PROJECT	YEAR	21
2	OHIO		1958	21

FRA - 665 - (13.97-14.20)

CLARENCE PERDUE  
MILDRED PERDUE

ROSS E. SEEDS

Begin Work  
Sta. 734+30

Begin Project  
Sta. 735+00  
S.L.M. = 13.97

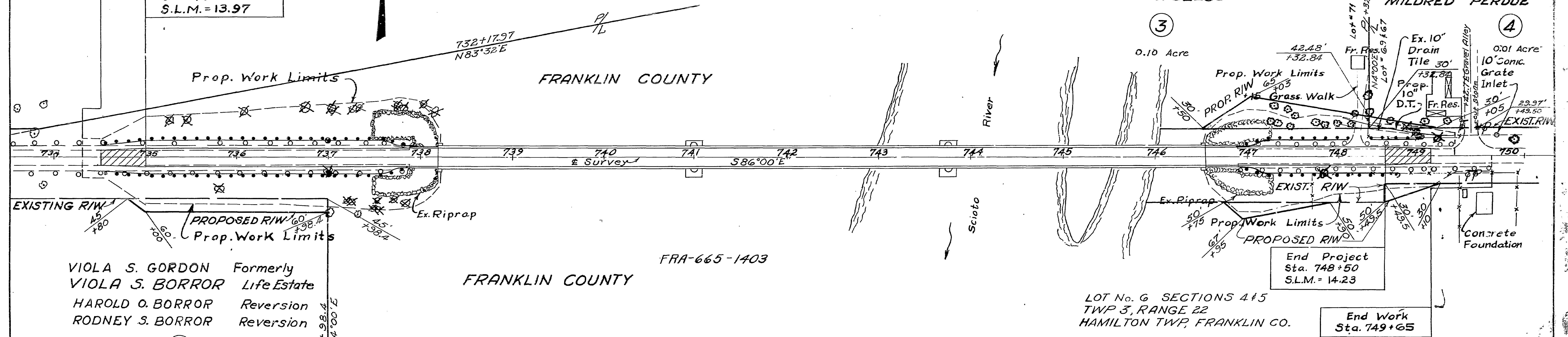

VIOLA S. GORDON Formerly  
VIOLA S. BORROR Life Estate  
HAROLD O. BORROR Reversion  
RODNEY S. BORROR Reversion

FRA-665-1403

FRANKLIN COUNTY

LOT No. 6 SECTIONS 4 & 5  
TWP 3, RANGE 22  
HAMILTON TWP, FRANKLIN CO.

End Work  
Sta. 749+65

DAVID M. POSTLEWAITE Trustee

1  
0.07 Acre

2  
0.04 Acre

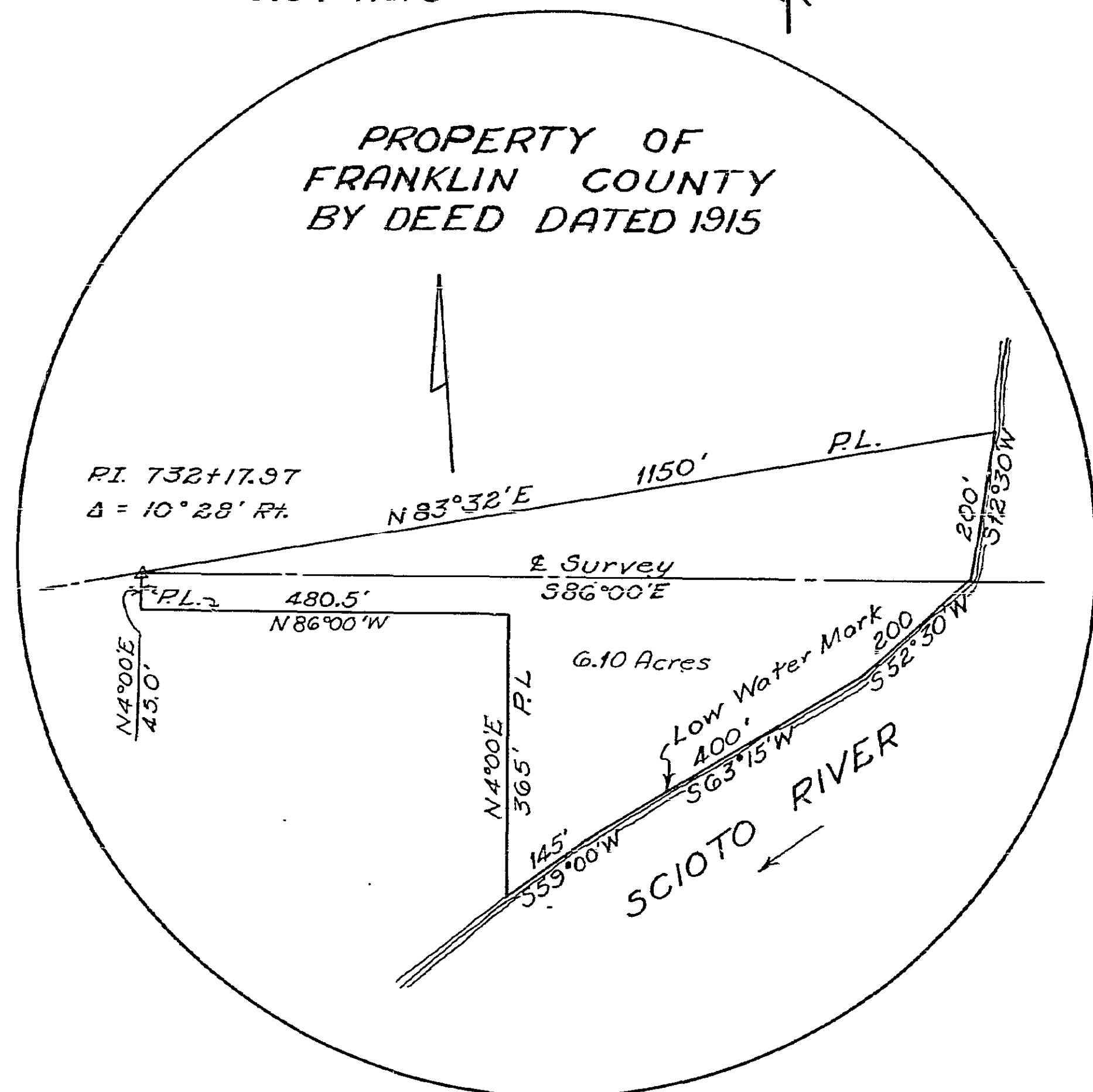

ROUTE 665 SECTION (13.97)-(14.20)					
COUNTY FRANKLIN TOTAL NUMBER OWNERS 4					
SUMMARY OF ADDITION R/W REQUIRED					
Parcel No's	Owner	Area Acres	Exist. Bldg's	Sheet Nos.	Remarks
* 1	VIOLA S. BORROR Life Estate	0.07		1	
2	DAVID M. POSTLEWAITE Trustee	0.04		1	
3	ROSS E. SEEDS	0.10		1	
4	CLARENCE PERDUE & MILDRED PERDUE	0.01		1	
* 1	HAROLD O. BORROR & RODNEY S. BORROR			1	Reversion

Date Completed - 11-6-58

Sheet 1 of 1

Recorded Nov. 27, 1953  
 Plat Book 29, Page 3  
 Recording Fee \$1.38

# LOCATION PLAN

## LONDON~GROVEPORT ROAD

### STATE ROUTE 665 SEC. (13.97-14.20)

### FRANKLIN COUNTY, OHIO

### JACKSON TWP. VMS N<sup>o</sup> 1105

### HAMILTON TWP. VILLAGE OF SHADEVILLE

FED. RD. DIVISION	STATE	PROJECT	
2	OHIO		

FRA. 665-(13.97-14.20)

Signed E. L. Shaley  
 Date 11-20-59 Division Deputy Director  
 Registered Engineer No. 2874

0 100 200 300  
 SCALE IN FEET

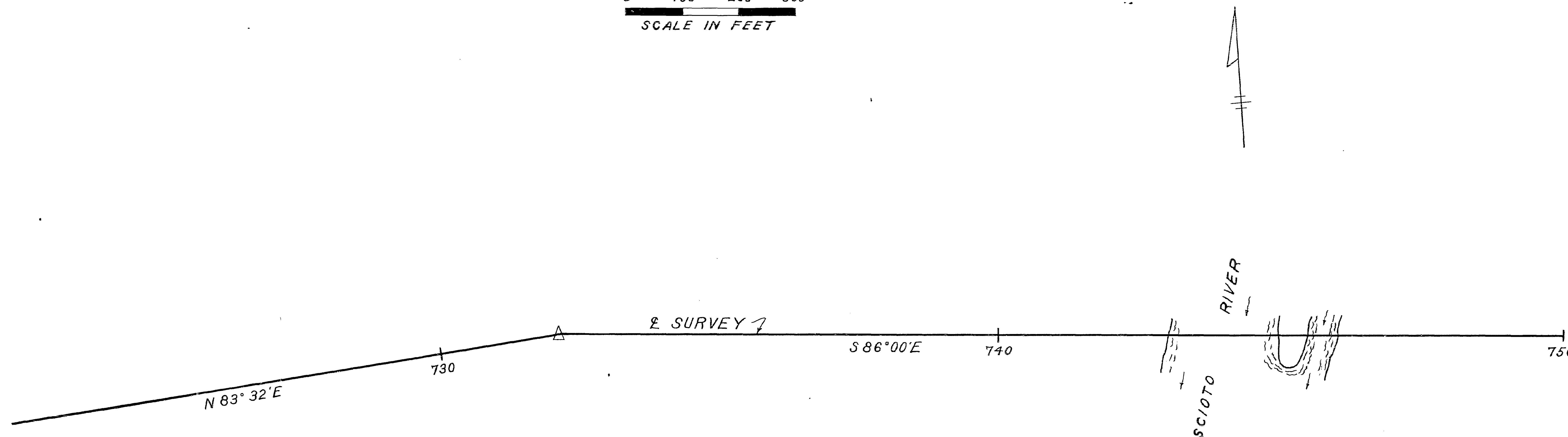

CENTERLINE REFERENCE MONUMENTS WILL BE SET BEFORE OR AFTER CONSTRUCTION

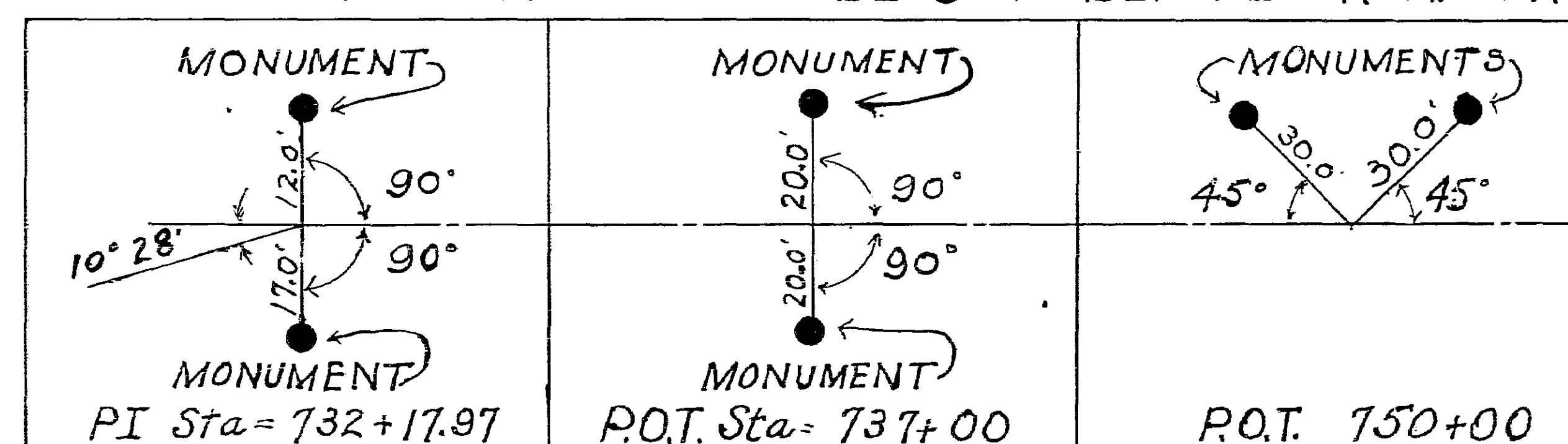

NOTE: Reference Monuments Set 3/23/61

2530 020 CENTERLINE SURVEY 1950 0020 010